



# Meadowcraft<sup>®</sup>

*Classic Furniture for the Great Outdoors*



*Made in the USA with Global Components.  
What does this mean to you?*

*To us here at Meadowcraft in Wadley, Alabama, it means skilled craftsmen creating high quality wrought iron furniture designed and manufactured to last a life-time. It means putting hard-working American men and women back to work. It means that the best quality raw materials, the most skilled craftsmen and award winning American designers come together to create the furniture made famous by Meadowcraft, the nation's leading manufacturer of wrought iron furniture. We want to turn this country around, one piece of American furniture at a time.*

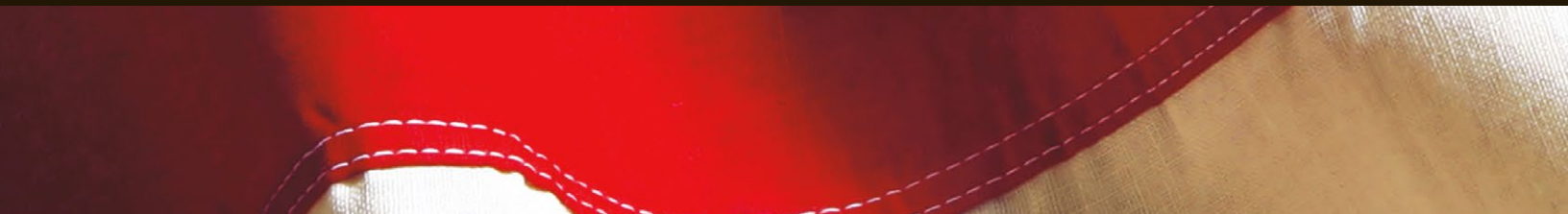

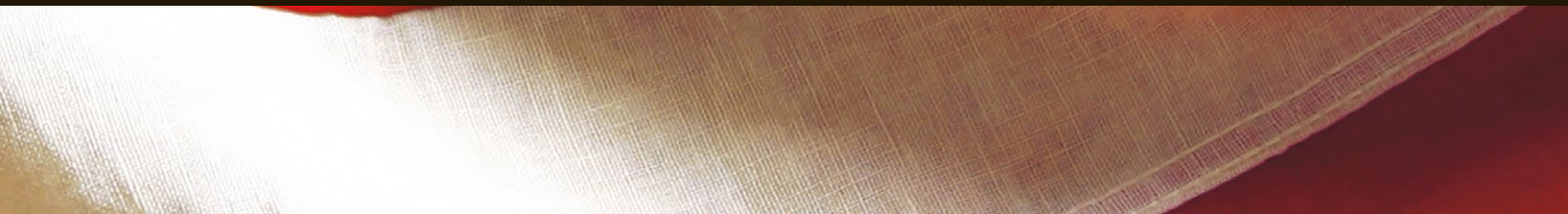



Beauty ...

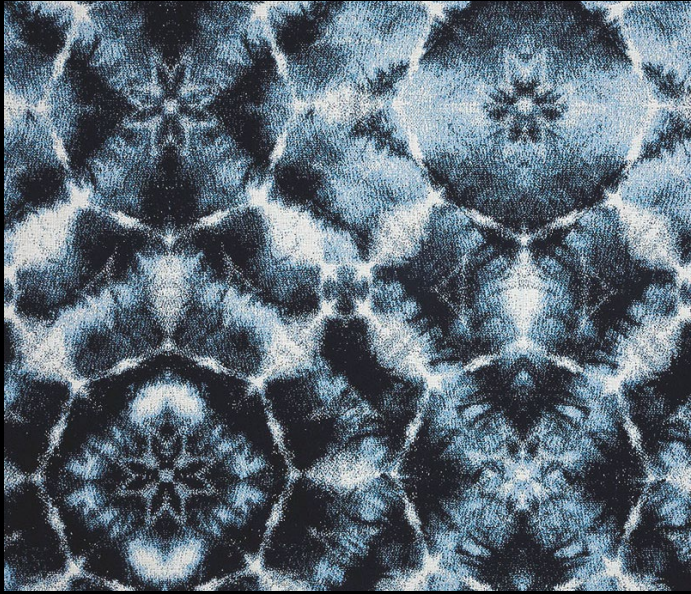

Strength ...





Timelessness ...



# LINDA HOGELAND

November 8, 1954 - November 4, 2022

## **Meadowcraft Family**

Dedication. This is the perfect word to describe the essence of Linda Hogeland. Linda worked in the sales industry for over 50 years. For the last several years of her life, she served as Vice-President of Sales & Marketing for Meadowcraft.

Linda would work long hours, weekends, and holidays to ensure that each of her customers got the attention they deserved. She poured herself into every show that was attended and every sale that occurred and agonized over every pricing to ensure her customers were getting the best possible experience. She was the best example of Southern charm. She never met a stranger, and you often heard her say “Honey, sweetie, or sister” when talking to someone. Everyone was always treated with dignity and respect when she was around. She had the biggest, most tender heart any one person could have. There was only one thing that overshadowed her dedication to the job, and that was her love for her family. She loved her family passionately and adored her nieces and nephews. Through the cute stories, pictures, and videos she would share with her co-workers, her family quickly became our family. Finding anyone with more dedication, loyalty, and commitment than she had would be an extremely difficult task. Although she may be gone, she will forever remain a part of Meadowcraft and occupy a special place in our hearts. It was indeed an honor to have known her. Linda will forever be in our hearts.

### **Gary Moretti**

Linda had a great passion for all product. Her greatest passion was comfort. Linda will be greatly missed by everyone.

### **Tee Dean**

What I will remember most about Linda was her passion.....for her dealers, for the Brand, and for all things wrought iron. She was a good leader and a great friend. She loved her family. I can remember traveling with her (because we ALL had to have management travel with us...) and she would be on her phone with her Mom, or other relatives. She took her nephew under her wing when she became a REP instead of a manager, and she taught him all that she knew about selling. And, as Rory Rehmert once said on a conference call with the reps, Linda went after business in a way that we should all follow.....she had sold Meadowcraft to some GAS STATIONS!!!! Linda gave her all...and we are all better for having known her.

### **Rory Rehmert**

When I first met Linda, she was in sales administration. Over the years, she grew into becoming the national sales manager and did a fantastic job! Her passion for the brand and the industry was incredible. Linda always valued the relationships that she grew through the years and demonstrated her ability to manage all aspects of the business.

### **Bob Ryan**

Linda was a great lady that had an unmeasurable commitment to Meadowcraft. She even went to work on her last day with us, which breaks my heart thinking about it. Linda was there when you needed her, even while she was eating lunch, a couple times I caught her because of the time change. Linda had a kind soul and everyone she came in contact with liked and trusted her.

### **Chip Foster**

I am alone in my office with no one around. Why do I mention that? I am part of the generation that men don't cry, at least not in public.

Linda Hogeland. I personally am not over the loss of Linda. I would be greedy to think that I am the only person that feels this way. In the process of creating this dedication to Linda, I was fortunate to talk to a lot of Linda's friends who took the time to talk to me and tell me their wonderful times with Linda. And I thank you all. You helped me get over my pain/loss of one of the kindest, passionate personalities that has ever touched my life. Thank you, Tee Dean. You made me laugh instead of crying.

I knew Linda for about 20 years. She was my friend and, in many ways, my mentor when it came to passion and dedication to the Meadowcraft name, customers, representatives and, quite frankly, the thousands of people she touched. She never stopped working or caring for her customers. Tee told me she even had her laptop with her in the hospital. No quit in Linda Hogeland.

I miss her and I always will. If I could have only told her what she meant to me and how much I love her when I had the chance.

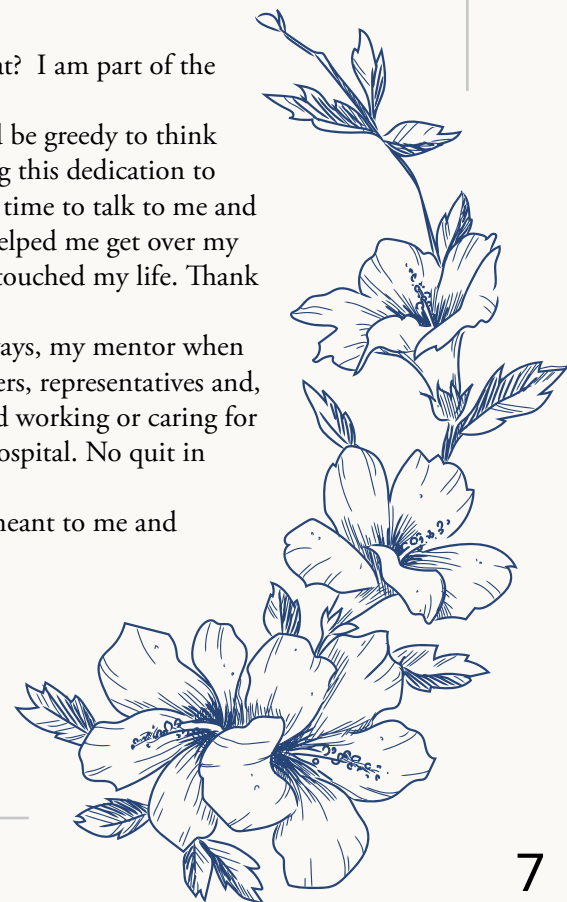



# *deep seating*

VININGS	10
ATHENS	12
VALENTINA	14
MADDUX	16
MONTICELLO	18



# *dining*

VALENTINA	15
MONTICELLO	19
ALEXANDRIA	20
DOGWOOD	22



# *commercial & promotional*

COMMERCIAL	24
PROMOTIONAL	26



# ...and more

FRAME FINISHES	29
TABLES, BASES & TOPS	30
TABLE AND BASE MATRIX	32
FIREPITS	34
FABRICS	35
CUSHIONS	36
UMBRELLAS	45
ORDERING	46
WARRANTY	47



*Old South, meet New South. Transitional design melds the best of traditional style with hip updates from contemporary design, and where they meet, you will find our Vinings collections. Hip enough for your Saturday night party, traditional enough for a Sunday afternoon tea party with the Junior League.*



DEEP SEATING



DEEP SEATING



2851000-01 • Sofa  
89.25W x 43D x 41H



2852100-01 • Crescent Loveseat  
68W x 43D x 41H



2853800-01 • Ottoman  
30W x 27D x 17.75H



2851900-01 • Swivel Rocker  
43W x 36D x 43H



2851400-01 • Spring Chair  
43W x 36D x 43H

**SEE PAGE  
34 FOR  
FIREPITS**

*Stripes are NOT recommended for cushions & will not match.*

# A

# THENS

*Stay awhile.*

*Inspired by Southern hospitality, our Athens collections eloquently speaks to the luxury of comfortable living. Graceful swirls and elegant detailing welcome you with the quiet elegance of a gardenia-scented evening spent with your very best friends.*

DEEP SEATING





**DEEP SEATING**



3691000-01 • Cuddle Chair  
50W x 38D x 36H  
Shown w/Optional Cording



3621900-01 • Club Swivel Rocker  
33W x 33D x 41H



3610000-01 • Crescent Sofa  
102W x 46D x 35H  
(Does Not Include Throw Pillows)  
Shown w/Optional Welt



3621000-01 • Crescent Loveseat  
71W x 37D x 35H  
(Does Not Include Throw Pillows)



3623000-01 • High Back Spring Chair  
33W x 34D x 40H  
Shown w/Optional Cording



2653800-01 • Cuddle/Cocktail  
Ottoman  
42W x 28D x 18H  
Shown w/Optional Cording

*Cushions not available with welt. Stripes are NOT recommended for cushions & will not match.*



DEEP SEATING



4951000-01 • Sofa  
75.625W x 32.125D x 36.5H



4952100-01 • Loveseat  
51.625W x 32.125D x 36.5H



4951900-01 • Swivel Rocker  
27.875W x 31.75D x 37.5H



4951400-01 • Spring Chair  
27.875W x 31.75D x 37.5H



4950100-01 • Lounge Chair  
27.75W x 32.125D x 36.5H



4951500-01 • Chaise  
25.875W x 57.5D x 43H



4953800-01 • Ottoman  
24W x 23D x 17H

**SEE PAGE  
34 FOR  
FIREPITS**

DINING



4951700-01 • Action Chair  
22W x 24D x 37.25H



4951100-01 • Dining Chair  
22W x 23.5D x 37.25H

*The Maddux collection offers a classic design and a slightly more formal look detailed with elegantly designed plush, double piped cushions providing exceptional comfort.*

*As the years go by, these clean lines with attention to detail will make your backyard, patio, or porch a favorite respite for spending time with family and friends. Maddux can compliment several areas with dining, deep seating or chat.*

## DEEP SEATING

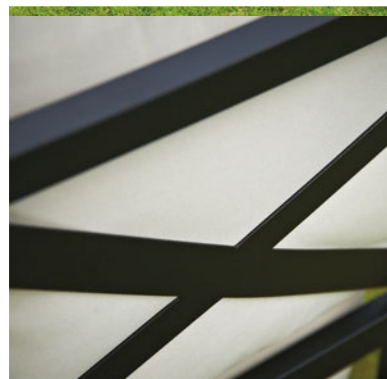





**DINING**



4445300-01  
Center Sectional Unit  
25W x 35.5D x 39H  
(41"H w/cushion)



4445200-01  
Left Arm Facing Sectional Unit  
27W x 35.5D x 39H  
(41"H w/cushion)



4445100-01  
Right Arm Facing Sectional Unit  
27W x 35.5D x 39H  
(41"H w/cushion)



4445400-01 • Corner  
Sectional Unit  
50W x 35.5D x 39H  
(41"H w/cushion)



4440100-01 • Club Chair  
29.25W x 35D x 39H  
(41"H w/cushion)



4441400-01 • Spring Chair  
31W x 35D x 39H  
(41"H w/cushion)



4419000-01 • Swivel Rocker  
29.25W x 35.5D x 39H  
(41"H w/cushion)



4443800-01 • Ottoman  
29W x 25D x 16H  
(20"H w/cushion)



4441900-01 • Swivel  
Dining Chair  
23.25W x 24.5D x 36H



4441100-01 • Dining Chair  
23.25W x 25D x 35H



4442000-01  
Ottoman/Bench  
53.5W x 25.75D x 16.5H  
(23"H w/cushion)

**SEE PAGE  
34 FOR  
FIREPITS**

*Prepare to forget worldly woes in the comfort of the classic Monticello collections. Light, airy design combined with solid, wrought iron structure sweeps you and your guests away into an utopian retreat.*





2781000-01 • Sofa  
75W x 37D x 35H



2782100-01 • Loveseat  
50W x 37D x 35H



2781900-01 • Club Swivel Rocker  
27W x 35D x 36H



2780100-01 • Club Chair  
27W x 37D x 35H



2781400-01 • Club  
Spring Chair  
27W x 35D x 36H



2783800-01 • Ottoman  
24W x 24D x 20H



2781700-02 • Coil Spring  
Chair  
24W x 29D x 38H



2781100-02 • Dining Chair  
24W x 28D x 38H



3021500-01 • Chaise  
Lounge  
28W x 61D x 40H



2780800-01 • Swivel  
Counter Stool  
24W x 27D x 46H



# A

# ALEXANDRIA

*Well-appointed patios take the comfort of guests into consideration. The lumbar support found in our high-back Alexandria collections combines with elegant scroll styling to demonstrate both thoughtfulness and good taste.*



## SEATING



3021500-01  
Chaise Lounge  
28W x 61D x 40H

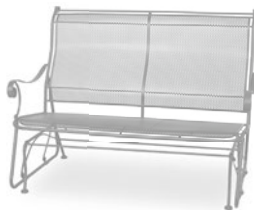

3024020-01  
Oversized Glider  
53W x 32D x 40H



3022420-01  
24" Occasional Table  
(micro mesh)  
24W x 24D x 18H



DINING



3021140-02  
Dining Chair  
23W x 30D x 41H



3021700-02  
Coil Spring Chair  
23W x 30D x 41H



3021950-01 Swivel  
Rocker  
33W x 29D x 41H



DINING

*The delicate filigree floral design, a hallmark of classic wrought iron furniture, adorns each piece of Meadowcraft's Dogwood collections. Inspired over 50 years ago by many of the gardens it graces, Dogwood has become an enduring classic, the embodiment of quintessential wrought iron outdoor furniture.*



7619450-01 • Swivel Rocker  
26W x 24D x 37H



7617400-02 • Coil Spring Chair  
26W x 25D x 38H



7640420-01 • Loveseat Glider  
46W x 28D x 37H



7611400-02 • Dining Chair  
26W x 26D x 37H



7615400-01 • Chaise Lounge  
31W x 62D x 45H



4441100-01  
Maddux Dining Chair  
23.25W x 25D x 35H



6860500-04  
Bimini Dining Chair  
22W x 26D x 34H



6230700-04  
Boardwalk Side Chair  
17W x 23.25D x 34.75H



3251100-02  
Sannibel Café Chair  
Micro Mesh  
22.5W x 22.75D x 37.25H



3250600-02  
Sannibel - Armless Café Cha  
Micro Mesh  
23W x 18.75D x 37.25H



6920700-02  
St. Simons Café Chair  
18W x 19D x 35H



6810720-02  
Sierra Side Chair  
19.75W x 22D x 34.25H



6272000-01  
Small Promenade Bench  
51W x 27D x 34H



6230300-01  
Boardwalk  
19.25W x 24.25D x 47H



6810320-01  
Sierra  
23.5W x 22.5D x 46H



6860300-01  
Bimini  
23W x 28D x 44H



6920300-01  
St. Simons  
18W x 19D x 40H



3021500-01  
Alexandria Chaise Lounge  
28W x 61D x 40H



6927820-01  
Trash Receptacle with Liner  
24W x 24D x 32H



6927810-01  
Trash Receptacle  
with Liner and Tray  
24W x 24D x 40H



1698000-01  
Flat Umbrella Base  
18W x 18D x 7.5H





3023500-01  
36" Square Micro Mesh Table



3203100-01  
30" Rd. Micro Mesh Table



3023600-01  
36" Rd. Micro Mesh Table



6748000-01  
48" Rd. Micro Mesh Table



1700510-01  
Use With 42" Table Tops and  
Smaller



7349410-01  
Use With 30" Table Tops



8142462-01  
Use With 48" Table Tops and  
Smaller



5847000-01  
Bar Height  
Table Base  
26W x 26D x 39H



Micro Mesh Top

- 3200990-01 30" Round
- 6330980-01 30" Round
- 3230399-01 30" Square
- 3023690-01 36" Round
- 3023590-01 36" Square
- 3242990-01 42" Round
- 6748990-01 48" Round



Slat Top

- 7762499-01 24" Square (No Hole)
- 7762599-01 24" Round (No Hole)
- 7762697-01 24" x 30" Rectangular (No Hole)
- 7763297-01 30" x 48" Rectangular (No Hole)
- 7763097-01 30" Square (No Hole)
- 7763699-01 36" Square (W/Hole)
- 7763799-01 38" Round (W/Hole)
- 7768499-01 42" x 84" Rectangular (W/Hole)
- 7764999-01 45" Round (W/Hole)
- 7764899-01 48" Square (W/Hole)



7871700-02  
Hanson Action Chair  
22W x 23D x 36H



7891700-02  
Clay Street Action Chair  
22W x 24.5D x 38H



8921700-02  
Greenlee Action Chair  
25.5W x 26D x 35H



3903000-08  
Stack Table  
15.5W x 22D x 17.5H



7874000-01  
Hanson Loveseat Glider  
42W x 30D x 37H



7871500-01  
Hanson Chaise Lounge  
26W x 58D x 42H

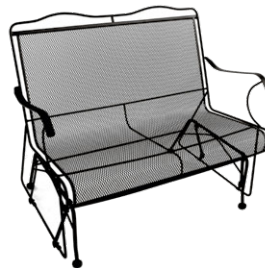

7894000-01  
Clay Street Loveseat Glider  
42W x 30D x 37H



7891500-01  
Clay Street Chaise Lounge  
26W x 58D x 42H



7030000-01  
30" Round Mesh Table  
30.5W x 30.5D x 28H



6330000-01  
30" Round Micro  
Mesh Table  
30.5W x 30.5D x 28H



8243000-01  
42" Round Mesh Table  
42W x 42D x 28H



8034400-01  
44" Round Micro  
Mesh Table  
44W x 44D x 28H



8349000-01  
48" Round Mesh Table  
48W x 48D x 28H

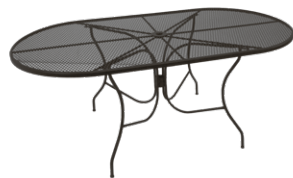

3866000-01  
38" x 66" Oval Mesh Table  
38W x 66D x 28H



3872200-01  
38" x 72" Oval Micro  
Mesh Table  
38W x 72D x 28H



1098000-01  
Wrought Iron  
Umbrella Base  
18" Round x 8H



4760138-03

Hampton 3 Piece Chat Set

Chair 37W x 36D x 32H

Ottoman 30W x 22D x 16H

Includes throw pillows

4760155-03

Hampton 3 Piece Chat Set

Chair 37W x 36D x 32H

Accent Table 16W x 16D x 20.5H

Does not Include throw pillows



4761000-01  
Hampton Sofa  
80W x 36D x 32H



4762100-01  
Hampton Loveseat  
56W x 36D x 32H



4761400-01  
Hampton Spring Chair  
37W x 36D x 32H

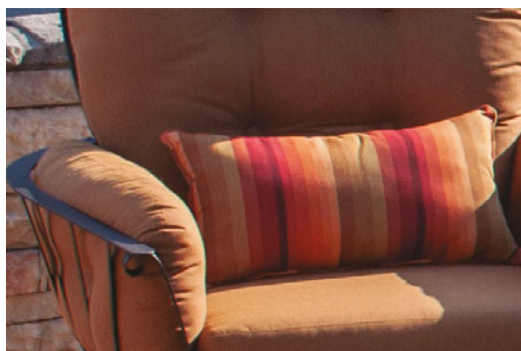
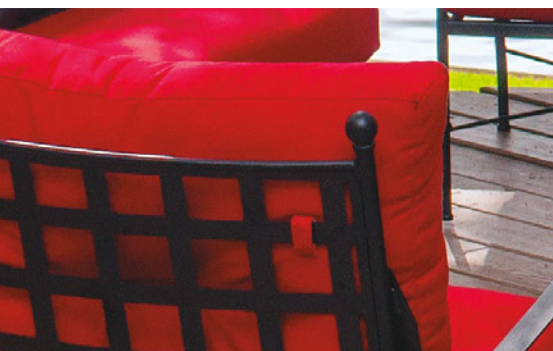

# F

## RAME FINISHES

Available in the following frame finishes:

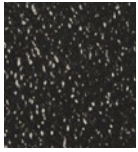

Charcoal  
(05)



Chocolate  
(30)



Bronze (25)



Canyon  
Spice (26)



Pewter (44)

Please contact your sales representative to obtain a finish sample.  
Finishes can be perceived differently in photography.

### MIG WELDED FRAMES

Frames aren't bolted together, they're welded. Because of the welding process we use, the final weld has more strength than the materials that it holds together.

### E-COAT PRIMER SYSTEM

Frames are electrostatically primed, resulting in four times greater corrosion resistance and more uniform paint adhesion.

### POWDER-COATED FINISH

Meadowcraft uses ultra-durable powders to ensure durability and long-lasting beauty.

### GOT IT COVERED

E-coat primers are applied using a dip process, similar to that of the automotive industry, to ensure that every surface is primed to Meadowcraft's exacting standards.



### FURNITURE GLIDES

Each leg is capped with a metal foot, which holds a replaceable furniture glide to protect your outdoor surfaces.

### FRAMES ARE CLEANED

Frames are cleaned to remove weld spatter with a hammer and chisel, and/or hand grinders. The utmost care is taken to ensure that each product is beautifully made.

# T

## ABLE TOPS

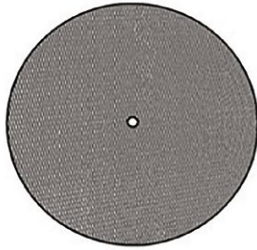

### Mesh & Micromesh Tops

- 3023590-01 • 36" Square Micro Mesh Top W/Hole
- 3023690-01 • 36" Round Micro Mesh Top W/Hole
- 6648990-01 • 48" Round Standard Mesh Top W/Hole
- 6748990-01 • 48" Round Micro Mesh Top W/Hole



### Slat Tops

- 7762499-01 24" Square Slat Top (No Hole)
- 7762599-01 24" Round Slat Top (No Hole)
- 7762697-01 24" x 30" Rectangular Slat Top (No Hole)
- 7763297-01 30" x 48" Rectangular Slat Top (No Hole)
- 7763097-01 30" Square Slat Top (No Hole)
- 7763699-01 36" Square Slat Top (W/Hole)
- 7763799-01 38" Round Slat Top (W/Hole)
- 7768499-01 42" x 84" Rectangular Slat Top (W/Hole)
- 7764999-01 45" Round Slat Top (W/Hole)
- 7764899-01 48" Square Slat Top (W/Hole)



# A

## CESSORY TABLES/OTTOMANS



5055000-01  
16" Mesh Top  
Drum Table  
16W x 16D x 21H



3041300-01  
24" x 36" Micro Mesh  
Coffee Table  
36W x 24D x 18H



3041220-01  
20" Micro Mesh  
End Table  
20W x 20D x 18H



3613000-01  
Athens Woven  
Coffee Table  
50W x 31D x 17H



3022420-01  
24" Occasional Table  
(micro mesh)  
24W x 24D x 18H



3612000-01  
Athens Woven  
End Table  
24W x 24D x 22H



2781200-01  
20" Two Tier  
Side Table  
20W x 20D x 20.5H



3142380-01  
42" Ottoman  
42W x 42D x 10.5H  
(17H w/Cushion)



# TABLES AND TABLE BASES

## Dining Tables



3203100-01  
30" Round Micro  
Mesh Table

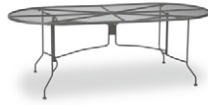

3028400-01  
42" x 84" Oval Micro  
Mesh Table



3023500-01  
36" Square Micro  
Mesh Table



3023600-01  
36" Round Micro  
Mesh Table



5084000-01  
42" x 84" Oval Mesh Table



6648000-01  
48" Round Mesh  
Table

6748000-01  
48" Round Micro  
Mesh Table

*All above tables include umbrella hole.*

## Counter & Bar Height Bases



5846000-01  
Counter Height  
Table Base  
26W x 26D x 34H



6247000-01  
Luna Bar  
Table Base  
26W x 26D x 39H

## Dining Table Bases



8142462-01  
Butterfly Leg Base  
28.5W x 28.5D x 28H



1700510-01  
700 Series  
Table Base  
26W x 26D x 28H



1800510-01  
800 Series  
Table Base  
28W x 28D x 28H



6248370-01  
Luna Dining  
Table Base  
28W x 28D x 28H

## End Table Bases



3612370-01  
Athens End Table Base  
21W x 21D x 21H



6712370-01  
End Table Base Tube  
18W x 18D x 21H



4412370-01  
Maddux End Table Base  
18W x 18D x 17.5H

## Chat Table Bases



6736370-01  
Chat Table Base  
Tube  
25W x 25D x 18H



# TABLE TOP/BASE MATRIX WITH COMMERCIAL

TABLE BASES		7762599-01 24" Round	7762499-01 24" Square	3200990-01 6130980-01 6330980-01 30" Round	3230399-01 6130309-01 7763097-01 30" Square	6124309-01 7762697-01 24"x30" Rectangle	7763297-01 30"x48" Rectangle	3023690-01 36" Round
END	3612370-01	X	X					
	4412370-01	X	X					
	6712370-01	X	X					
CHAT	6736370-01						X	X
	7349410-01			X	X	X		
DINING	8142462-01					X	X	X
	6248370-01						X	X
	1700510-01						X	X
	1800510-01						X	X
	6247000-01			X	X		X	X
COUNTER AND BAR	5846000-01						X	X
	5847000-01						X	X



<b>TABLE BASES</b>		3023590-01 6135980-01 7763699-01 36" Square	7763799-01 38" Round	3242990-01 6142990-01 42" Round	7764999-01 45" Round	6648990-01 6748990-01 48" Round	7764899-01 48" Square	7768499-01 42"X84" Rectangle
<b>END</b>	3612370-01							
	4412370-01							
	6712370-01							
<b>CHAT</b>	6736370-01	X	X	X	X			
	7349410-01							
<b>DINING</b>	8142462-01	X	X	X	X	X	X	
	6248370-01	X	X	X	X			
	1700510-01	X	X	X	X			2 bases
	1800510-01	X	X	X	X	X	X	
	6247000-01	X	X	X	X			
<b>COUNTER AND BAR</b>	5846000-01	X	X	X	X	X	X	X
	5847000-01	X	X	X	X	X	X	X

**Gas Burning Firepit**



2858517-01  
Firepit and Stainless Steel Burner  
System - Base Only  
40.5W x 40.5D x 23H



70018998-01  
Baltic Brown  
42" Round Granite Top



70010683-01  
Sandy Beige  
48" Round Granite Top



**Wood Burning Firepit**



3138500-01  
Wood Burning Fire Pit  
36 Round x 19H



3138600-01  
Wood Burning Fire Pit  
42.5 Round x 19H

# F

## ABRICS

*Meadowcraft offers fabrics from Sunbrella and Outdura swatchbooks. Meadowcraft also offers other quality 100% solution dyed acrylics. Please contact Meadowcraft Customer Service for swatch samples and availability by calling 256-530-2692.*

# C

## ORD & FRINGE



(31) Ebony Cord



(32) Brass Cord



(35) Brown Cord



(36) Spa Cord



(37) White Cord



(38) Vellum Cord



(41) Ebony Fringe



(42) Brass Fringe



(45) Brown Fringe



(46) Spa Fringe



(47) White Fringe



(48) Vellum Fringe



(39) Tricolor Cord



(49) Tricolor Fringe

## Vinings Collection



8521-01 Vinings Loveseat  
Deep Seating Cushion Set  
seat 27W x 31D x 7.5T  
back 30W x 29H x 9T  
arm 34W x 17H x 7T  
Fits: 2852100



8539-01 Vinings Sofa Deep Seating  
Cushion Set  
center seat 24W x 28D x 8T  
right/left seat 26W x 30D x 8T  
center back 28W x 29H x 8T  
right/left back 31W x 28H x 8T  
arm 34L x 16H x 7T  
Fits: 2851000



8514-01 Vinings Deep  
Seating Swivel Rocker or  
Spring Chair Cushion Set  
seat 27W x 30D x 7.5T  
back 34W x 29H x 9T  
arm 26W x 13H x 7T  
Fits: 2851400, 2851900

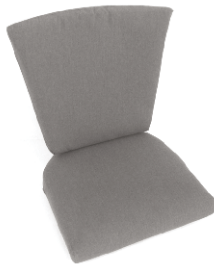

8511-01  
Vinings Dining Cushion Set  
seat 20.5W x 20D x 4T,  
back 22.5W x 21T x 2T  
Fits: 2819000, 2850800, 2851100



8538-01 Vinings Ottoman  
Cushion  
26W x 26D x 7T  
Fits: 2853800



*Vinings & Cove cushions are not available with welt.  
Stripes are NOT recommended for cushions & will not match.*



# USHIONS

**Athens Collection** *Cushions not available with welt. Stripes are NOT recommended for cushions & will not match.*



3614-01 Athens Highback Chair  
Cushion Set  
seat 25W x 23.5D x 6T  
back 31.5W x 27H x 8T  
arms 6W x 16D x 8H  
Fits: 3623000, 3621900  
Shown with optional  
cording



3617-01 Athens Dining Chair  
Cushion Set  
seat 21W x 20D x 5T  
back 25W x 24H x 4T  
Fits: 3611200, 3617200



3629-01 Athens Loveseat Cushion Set  
seat 25W x 23.5D x 6T  
back 30W x 19H x 8T  
arms 6W x 16L x 8H  
Fits: 3621000  
Shown with optional  
cording



3639-01 Athens Sofa Cushion Set  
outer seats 29.5W x 23.5D x 6T  
outer backs 37W x 20H x 7T  
center seat 36W x 23.5L x 6T  
center back 38W x 20H x 7T  
arms 6W x 16D x 8H  
Fits: 3610000  
Shown with optional  
cording



3690-01 Athens Cuddle Chair  
Cushion Set  
seat 41.5W x 28D x 6T  
back 33WB x 37.5WT x 22.5H x 8T  
arms 4W x 21D x 10H  
Fits: 3691000  
Shown with optional  
cording



6538-01 Coventry / Athens  
Cuddle Ottoman Cushion  
41.5W x 28D x 6T  
Fits: 2653800  
Shown with optional  
cording



3616-01 Athens Chaise  
Lounge Cushion  
seat 26.5W x 55.25D x 7T,  
back 32.5W x 30H x 11T  
Fits: 3621500

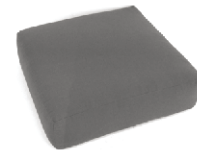

3638-01  
Athens Ottoman Cushion  
26W x 26D x 7T  
Fits: 3638000

## Maddux Collection



4401-01  
 Maddux Deep Seating Cushion  
 seat 25.5W x 26.5D x 8T  
 back 26W x 23H x 11T  
 Fits: 4419000, 4440100, 4441400,  
 4445100, 4445200, 4445300,  
 4441000

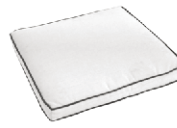

4411-01  
 Maddux Dining Seat Cushion  
 26W x 26D x 7T  
 Fits: 4440800, 4441100, 4441900



4420-01  
 Maddux Ottoman/Bench Cushion  
 With Standard Self Welt  
 50W x 26D x 6.5H  
 Fits: 4442000



4454-01  
 Maddux Corner Cushion Set  
 back 46W x 24H x 8T  
 seat 34.5W x 26D x 8T  
 Fits: 4445400



4412-01  
 Maddux Dining Back Cushion  
 19W x 13H x 1T  
 Fits: 4440800, 4441100, 4441900



4438-01  
 Maddux Ottoman Cushion  
 seat 20.5W x 19.5D x 3T  
 Fits: 4443800



## Valentina Collection



4901-01 Valentina DS Cushion Set  
 seat 24.75W x 25.5D x 5T  
 back 26.75W x 25.25D x 6T  
 Fits: 4951000-01, 4952100-01,  
 4951900-01, 4951400-01, 4950100-01



4911-01 Valentina Dining Cushion  
 20W x 18.75D x 3T  
 Fits: 4951100-01, 4951700-01



4938-01 Valentina Ottoman Cushion  
 24W x 24D x 6T  
 Fits: 4953800-01

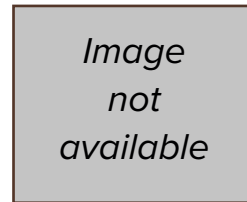

4915-01 Valentina Cushion  
 77.75L x 23.25W x 5T  
 Top to Hinge 27.5  
 Fits: 4951500-01

## Monticello Collection



2825-01 Monticello Deep Seating  
 Cushion Set  
 seat 24.25W x 24.5D x 6T  
 back 24.25W x 22D x 6T  
 Fits: 2781000, 2780100, 2781400,  
 2782100, 2781900

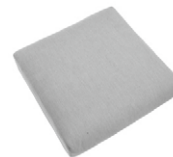

2938-01 Monticello / Chateau  
 Ottoman Cushion  
 24.25W x 24.5D x 4.75T  
 Fits: 2793800, 2783800

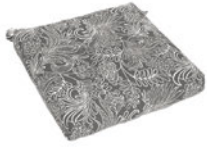

6830-01 Seat Cushion with Velcro  
17W x 17.5W x 3T  
Fits: 3580700, 3550700, 3590700



7006-01 Seat Cushion with velcro  
20W x 20D x 2T  
Fits: 3021140, 3021950, 3021700



8710-01 Hinged Chair Cushion with ties  
37L x 20W x 17D x 20H x 3.5H  
Fits: 7611400, 7617400, 7619450



7007-01 Hinged Highback Chair Cushion with velcro  
45L x 20W x 20D x 25H x 2T  
Fits: 3021140, 3021950, 3021700

*Image not available*



7031-01 Café Cushion with Ties/Knife Edge  
18DIA x 2T  
Fits: 3050600, 3051100

7591-01 Seat Cushion with velcro  
20W x 18D x 3T  
Fits: 2780800, 2780920, 2783200, 2781100, 2781700, 4211400, 4201700, 4219500, 4208000, 4209200



7004-01 Hinged Chaise Cushion with ties  
74L x 23W x 45D x 29H x 5T  
Fits: 3021500, 7615400, 4215200



8715-01 Hinged Chaise Cushion with ties  
73L x 22W x 43D x 30H x 3T  
Fits: 7615400



8087-01 Seat Cushion with ties  
19W x 17D x 3T  
Fits: 7611400, 7617400, 7619450



8911-01 Seat Cushion with ties  
21W x 19D x 3T  
Fits: 1709000, 1711000, 1717000, 1811000, 1811100, 1817000, 3040900, 3041130, 3041730



2238-01 (for use with Brantley and Grayson ottomans)  
30W x 22.5D x 3.5T  
Fits: 2623800-01



7401-01 Brantley Cushion  
Seat: 29.5W x 24D x 6T  
Back: 36W x 24D x 5.5T



7593-01 Loveseat Cushion  
49.5W x 18D x 3T  
Fits: 4240200, 3027576, 302402



8706-01 Loveseat Cushion  
39W x 19D x 3T  
Fits: 7640420



# T

# HROW PILLOWS



8050-01 16" Pillow  
16L x 16W x 4T  
with standard welt



8052-01 Bolster Pillow  
17L x 7W x 7T  
with standard welt



8051-01 20" Pillow  
20L x 20W x 6T  
with standard welt



8053-01 Lumbar Pillow  
18L x 13W x 4T  
with standard welt



8056-01 Lumbar Pillow  
24L x 14W x 6T  
with standard welt



# C

## USHIONS

### Ottoman



3338-01 36" Round Ottoman  
36D x 5.5H,  
Fits: 3136380



3438-01 42" Round Ottoman  
42D x 6.5H,  
Fits: 3142380

*Stripes are NOT recommended for the above ottoman cushions. Stripes will not match*

# C

## OMMERCIAL SEAT CUSHIONS



2507-01 Boardwalk Seat  
Cushion



6840-01 St. Simmons Seat  
Cushion



8607-01 Bimini Seat Cushion



8912-01 Vera Cruz/Cahaba  
Seat Cushion

## Fits Retired Meadowcraft Product

*Image  
not  
available*

8815-01 Milano Chaise  
Cushion Set



8829-01 Milano Deep Seating  
Loveseat and Swing Cushion  
Set

seat 25.25W x 23.25D x 6.5T,  
back 26.25W x 20.5H x 6T  
arms 18.75L x 11W x 5T



8839-01 Milano Deep Seating  
Sofa Cushion Set

seat 24.25W x 24.5D x 5.5T  
back 24.25W x 22H x 5.5T  
arms 17.5L x 5W x 10.5H



8801-01 Milano Deep Seating  
Club Seat & Back Cushion Set  
seat 25.25W x 23.25D x 6T,  
back 27.5W x 20.5H x 6T  
(Includes arm side cushions)



8811-01 Milano Dining Seat &  
Back Cushion Set

seat 21.5W x 22D x 6.5T,  
back 24W x 17.5H x 4.5T



7831-01 Bordeaux Deep Seat-  
ing Cushion Set

seat 22W x 24D x 7T  
back 22W x 19H x 4T

*Milano cushions are not available with welt.  
Stripes are NOT recommended for cushions & will not match.*



Fits Retired Meadowcraft Product



8601-01 Coventry Club Chair  
Cushion Set  
seat 27W x 25D x 6T  
back 30W x 25H x 8T  
Fits: 2631400, 2619000



8937-01 Del Rio, Cambridge,  
Tuscany & Barcelona  
Ottoman Cushion  
23.75W x 24D x 7T



8861-01 Barcelona Deep Seating  
Cushion Set  
seat 25.25W x 25.25D x 6.5T,  
back 24.75W x 20H x 6.5T



8862-01 Barcelona Deep  
Seating Recliner Cushion Set



8867-01 Cambridge, Cortez, Tus-  
cany Deep Seating Cushion Set  
seat 24.75W x 25D x 6T,  
back 25W x 22.25H x 6T



## Residential Umbrella



9942-01  
 9ft Market Umbrella, Aluminum Pole,  
 Fiberglass Ribs, Collar Tilt, Black  
 Pole

## Meadowcraft introduces the following programs:



### **SUPER 24**

Any non-manufactured item  
 will ship in 24 hours from  
 receipt of order.



### **RED FLAG**

Any manufactured part, covered  
 under our warranty, will ship in 10  
 working days from receipt of order.

# MEADOWCRAFT

## Classic Furniture for The Great Outdoors

### ACCEPTANCE OF ORDERS:

All orders submitted are subject to acceptance by Wadley Holdings, LLC, dba Meadowcraft. Verification and acceptance of orders will be signified through an order acknowledgement. The order acknowledgement will include an estimated ship date. If you have not received an order acknowledgement within one week of submission, please contact customer service. Order acknowledgements should be reviewed for accuracy and corrections are to be communicated immediately to customer service. If no response is received within three days of acknowledgement being sent, the order will be considered approved as is. Furniture and cushions must be ordered by style number, including carton pack, finish code, and fabric code. No chargebacks will be accepted after thirty days.

### PRICING:

Pricing and terms subject to change without notice. Orders will be billed at prices and terms in effect at the time of shipment.

### TERMS:

Net 30 days.

### FREIGHT:

All shipments are F.O.B. Wadley, Alabama, or other point of manufacture. We will attempt to honor all customer routing requests. However, to facilitate shipments and maintain an orderly schedule, we reserve the right of ultimate carrier selection. We reserve the right to ship merchandise by piggyback service unless specifically restricted by freight tariffs. All freight charges are due before shipping unless the customer provides their own carrier.

### ORDERING INFORMATION:

We will attempt, when possible, to ship merchandise on requested order dates. However, to maintain an orderly schedule, we reserve the right to alter this date within the shipping month requested. Should an order require changes, the changes must be made in writing within three days of submission. Meadowcraft will make every effort to make the changes without delaying the order, however, the changes may require that the order be pulled from production and assigned to the next available production schedule. Order cancellations must be made within three days of submission. Orders cancelled after the third day will incur a 25% restocking fee. On all truckload shipments, spillovers will be shipped collect.

### FABRICS:

Meadowcraft offers the finest quality cloth and woven materials in the industry. Each year, prints and solids are carefully selected to complement the entire Meadowcraft line. Cut yardage is available pending the status of the fabrics. Meadowcraft does not guarantee any fabric, or the availability of any fabric, shown in the catalog.

All fabrics are available for purchase by the yard. Caution should be taken to prevent these materials from being water soaked.

Deep seat cushions are constructed from premium, custom tailored urethane foam and/or high-quality polyester fiber.

All patterned fabrics are carefully cut to maximize the beauty of the fabric pattern and cushion shape. Boxing, when used, is cut from the vertical to give added strength and durability.

### FABRIC AVAILABILITY:

Each supplying fabric house confirms continuance of fabric patterns selected. However, it is possible that a fabric can be discontinued, and we cannot guarantee that every pattern will always be in stock throughout the season.

### NON-STOCK FABRICS

Please note that any order for non-stock fabric is not allowed to be cancelled after 24 hours.

### DIMENSIONS:

All dimensions shown in our price schedule and catalog may vary due to hand-building operations. Measurements shown are overall dimensions.

### CUBE (UNIT) INFORMATION:

To define the proper truck size, multiply total groups and/or individual items by cube units then add total cube units. 53' truck totals 2800 cubes.

### RETURN OF MERCHANDISE:

Rather than return merchandise, we suggest that you hold it for inspection by our sales representatives who can make recommendations but no concessions on the company's behalf. Under no circumstances should merchandise be returned without proper written authorization. No returned merchandise will be accepted for credit, repair, or replacement except on previous agreement and then only when shipped with transportation charges prepaid. Incoming transportation charges on any merchandise returned transportation collect will be charged

back by invoice; or, if the return was authorized, deducted from credit. Obsolete, self-worn, or damaged merchandise will be accepted subject to appraisal only. On any goods that the company takes back in good faith that are defective and are, upon examination, found to be sellable, a 25% restocking charge will be issued against the customer's initial return authorization credit. All freight-damaged claims are the responsibility of the customer.

### STRUCTURAL CHANGES:

The factory reserves the right to make, without notice, any changes in raw material shapes and forms when such changes are not a deterrent to an item's theme.

### SERVICE:

On all merchandise adjustments, we reserve the right to determine the way in which the repair or replacement, if necessary, is made.

### SPECIAL NOTICE:

The above terms apply to all orders accepted by Meadowcraft regardless of terms requested or stated on the purchase order.

### DISPUTES/DISCREPANCIES:

All disputes or discrepancies, with respect to a Meadowcraft invoice or the goods covered thereby, must be claimed in writing to Meadowcraft within 30 days after the receipt of the goods.

### COM:

COM fabrics are priced as Grade D. Please contact Customer Service for the form prior to sending it to the factory.

### DROP SHIP CHARGE:

A \$25 drop ship charge will be added to orders requesting drop shipment to someone other than the dealer.

### Break Pack Charge:

A \$25 charge will be added to orders requesting quantities less than the standard pack.

## HOW TO MAKE A WARRANTY CLAIM

To make a warranty claim, contact customer service by calling 256-530-2692. Please be sure to have your receipt and a photo of the issue for quick processing of any warranty claim. Photos help us ensure problems are quickly diagnosed and properly taken care of. Prior authorization from the factory is required for product returns. If the complaint is found to be covered by warranty and is returned within 12 months of date of purchase or 24 months from the manufacturer's date of delivery to the dealer, Meadowcraft will, at its discretion, pay reasonable freight charges on the replacement product. The consumer is responsible for freight to and from the factory, if beyond the time frame stated above. Returned products must be repacked for pickup.

This warranty does not apply to any damage caused by shipping, misuse, abuse, accidents, alternations, acts of God, or unauthorized repairs made by anyone other than Meadowcraft. No other person is authorized to assume liability on behalf of Meadowcraft and, in no event, will Meadowcraft be liable for subsequent or contributory damages as it relates to its furniture. Except as expressly stated herein, Meadowcraft makes no warranties whether express or implied, including but not limited to, warranties of use of goods for a particular purpose. Meadowcraft's limited warranty claims may only be processed directly by Meadowcraft.

**Wadley Holdings, LLC**  
**d/b/a Meadowcraft**  
**Customer Service Department**  
**134 Clay Street**  
**Wadley, AL 36276**  
**Email: orders@meadowcraft.com**  
**Office: 256-530-2692**  
**Fax: 205-718-7625**

## MEADOWCRAFT WARRANTY - RESIDENTIAL USE – LIMITED WARRANTY

All warranties apply to the original end user only and are non-transferable. This warranty becomes void if product is used in a commercial setting. For commercial applications, please visit [www.meadowcraft.com](http://www.meadowcraft.com). Proof of purchase is required with all claims. This warranty gives you specific legal rights and you may also have other rights which vary from state to state.

### FRAME

Meadowcraft offers a 20-year limited structural warranty on the frame for all Meadowcraft wrought iron products when properly maintained in ordinary home use. Meadowcraft will, at factory option, repair or replace any Meadowcraft furniture for which the frame has failed structurally during normal residential use. This warranty is void if the furniture is used in a non-residential environment and/or has been misused, abused, or altered in any way. The warranty also becomes void in the event the furniture has been damaged or destroyed by acts of God. Meadowcraft reserves the right to repair or replace a frame or material in a similar color or frame should the warranty product be discontinued.

### FINISH

On furniture frames manufactured for residential use, Meadowcraft offers to the original end use purchaser, commencing as of the date of purchase, a 3-year limited warranty on paint finishes, exclusive of any warranties on furniture to be used within one (1) mile of any coast or around a salt-water pool for which no warranty is provided hereunder, as salt-water environments are inherently destructive to outdoor finishes under such conditions. In such conditions, to extend the life of the finish, Meadowcraft recommends you wash the furniture weekly and apply wax at least once a month. This limited warranty covers against blistering and peeling of the frame finish under normal use and proper maintenance. Meadowcraft will, at factory option, refinish or replace a Meadowcraft product if the above conditions occur. Occasional spot rust from crevices and hidden unfinished surfaces inherent in some designs is considered normal and is not considered a failure in finish.

### CUSHIONS

Meadowcraft offers a 1-year limited warranty on all Meadowcraft cushions. This warranty covers the construction of the cushion and its use under normal residential use only. Meadowcraft will, at factory option, repair or replace any Meadowcraft cushion that fails. This warranty becomes void if the cushion is used in a non-residential environment and/or if the cushion has been misused, abused, or altered in any way. The warranty also becomes void in the event the cushion has been damaged or destroyed by acts of God. This warranty does not cover the fading of a particular fabric.

### UMBRELLAS

Meadowcraft offers a 90-day limited warranty on all Meadowcraft umbrellas. This warranty covers the construction of the umbrella and its use under normal residential use only. Meadowcraft will, at factory option, repair or replace any Meadowcraft umbrella that fails. This warranty becomes void if the umbrella is used in a non-residential environment and/or if the umbrella has been misused, abused, or altered in any way. The warranty also becomes void in the event the umbrella has been damaged or destroyed by acts of God. This warranty does not cover the fading of a particular fabric.

---

## MEADOWCRAFT WARRANTY - COMMERCIAL USE - LIMITED WARRANTY

### FRAME

On frames manufactured for commercial use, Meadowcraft extends a 5-year limited warranty to the original end use purchaser, commencing as of the date of purchase, as a sign of our dedication to the highest possible quality standards. The warranty is non-transferable and is designed to cover the furniture under normal commercial utilization. This warranty is void if the furniture has been misused, abused, inadequately maintained, or altered in any way. This warranty also becomes void in the event the furniture has been damaged or destroyed by acts of God. The extent of the warranty is to cover the material and/or workmanship of the furniture frame and welds. This warranty does not apply to umbrellas, cushions, alternative tops, or fabrics which may be associated with, or sold in conjunction with, the furniture.

### FINISH

On furniture frames manufactured for commercial use, Meadowcraft offers to the original end use purchaser, commencing as of the date of purchase, a 3-year limited warranty on paint finishes, exclusive of any warranties on furniture to be used within one (1) mile of any coast or around a salt-water pool for which no warranty is provided hereunder, as salt-water environments are inherently destructive to outdoor finishes under such conditions. In such conditions, to extend the life of the finish, Meadowcraft recommends you wash the furniture weekly and apply wax at least once a month. This limited warranty covers against blistering and peeling of the frame finish under normal use and proper maintenance. Meadowcraft will, at factory option, refinish or replace a product if the above conditions occur. Occasional spot rust from crevices and hidden unfinished surfaces inherent in some designs is considered normal and is not considered a failure in finish.

### CUSHIONS

Meadowcraft extends a 1-year limited warranty to the original end use purchaser, commencing as of the date of purchase, as a sign of our dedication to the highest possible quality standards. The warranty is non-transferable and is designed to cover the construction of the cushion and its use under normal commercial use. This warranty is void if the cushion has been misused, abused, inadequately maintained, or altered in any way. The warranty also becomes void in the event the cushion has been damaged or destroyed by acts of God. This warranty does not apply to fading or discoloration on the fabrics.

### UMBRELLAS

Meadowcraft extends a 90-day limited warranty to the original end use purchaser, commencing as of the date of purchase, as a sign of our dedication to the highest possible quality standards. The warranty is non-transferable and is designed to cover the construction of the umbrella and its use under normal commercial use. This warranty is void if the umbrella has been misused, abused, inadequately maintained, or altered in any way. This warranty also becomes void in the event the umbrella has been damaged or destroyed by acts of God. This warranty does not apply to fading or discoloration on the fabrics.

Office: 256-530-2692  
Fax: 205-718-7625

134 Clay Street  
Wadley, Alabama 36276



**Meadowcraft®**

*Classic Furniture for the Great Outdoors*

[www.meadowcraft.com](http://www.meadowcraft.com)